Plot file version 7 created 04-DEC-2009 18:05:01
212.06-0 20091019.LINE.1
Freq = 22.2354 GHz, Bw = 6.250 MH Calibrated with CL # 2 and BP # 1 (BP mode 1)

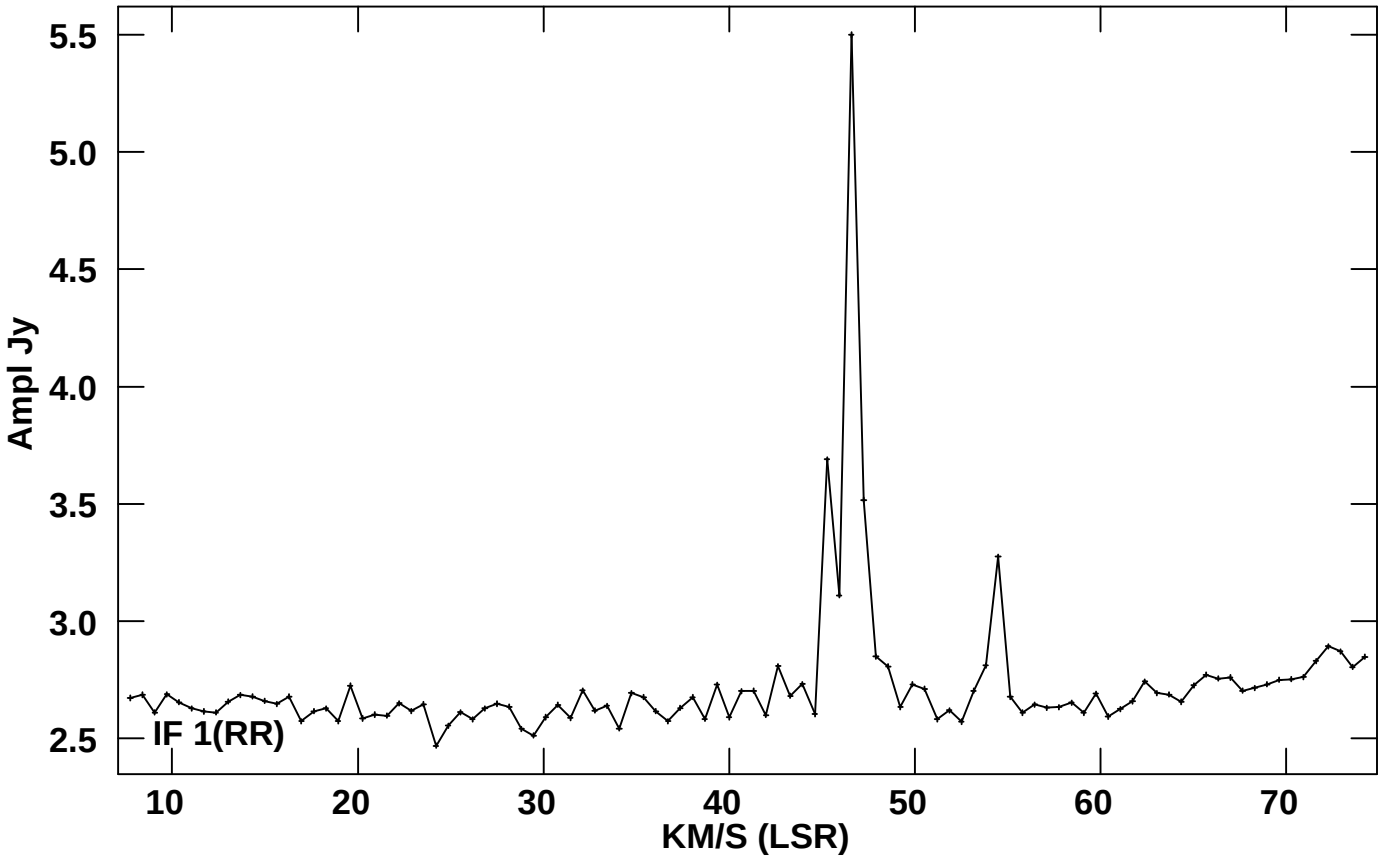


Scalar averaged cross-power spectrum Several baselines averaged