Plot file version 4 created 04-DEC-2009 17:44:54
031.24-0 20091013.LINE.1
Freq = 22.2324 GHz, Bw = 6.250 MH Calibrated with CL # 2 and BP # 1 (BP mode 1)

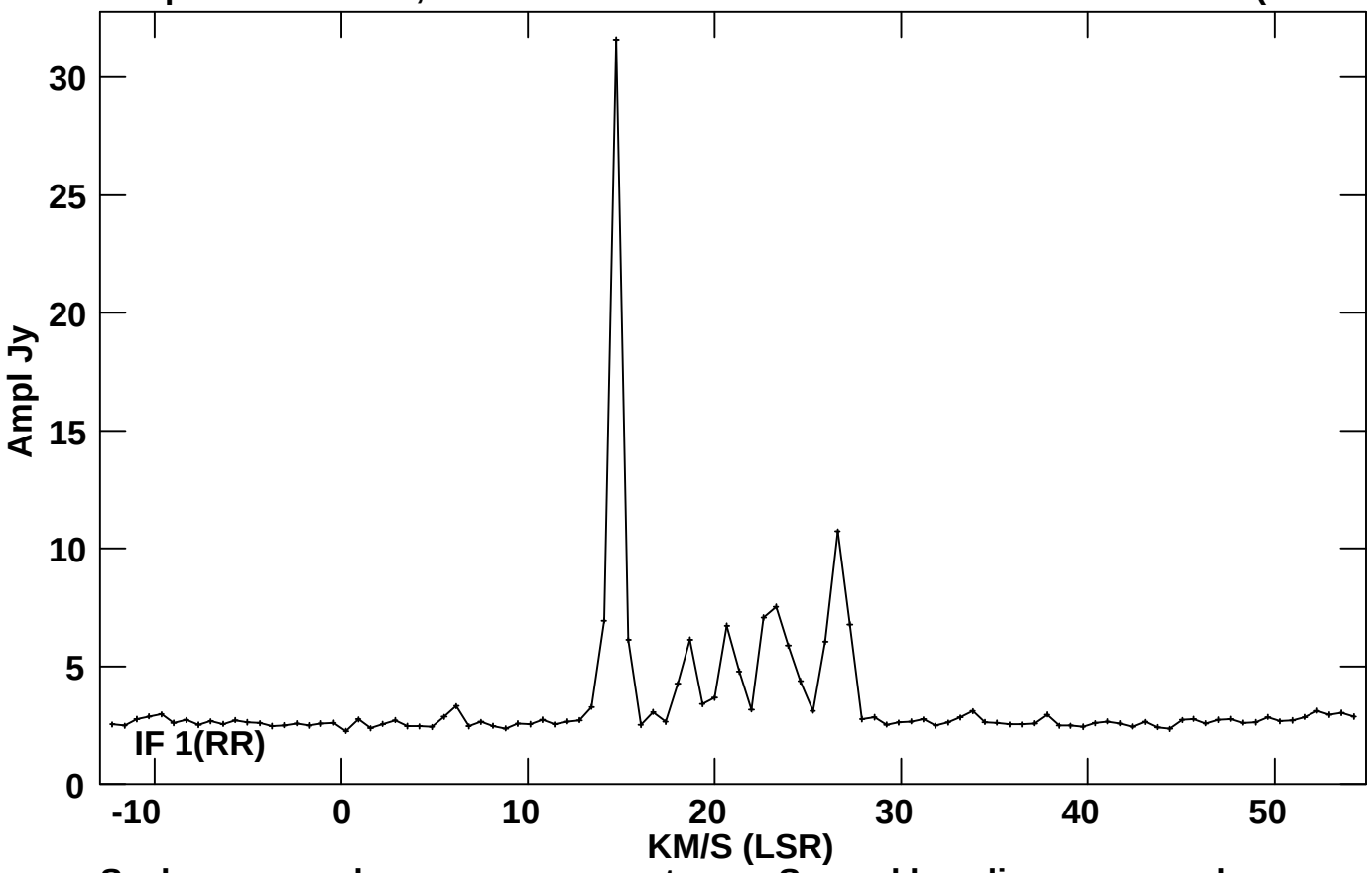

Scalar averaged cross-power spectrum Several baselines averaged