Plot file version 28 created 04-DEC-2009 17:42:31
010.62-0 20091020.LINE.1
Freq = 22.2364 GHz, Bw = 6.250 MH Calibrated with CL # 2 and BP # 1 (BP mode 1)

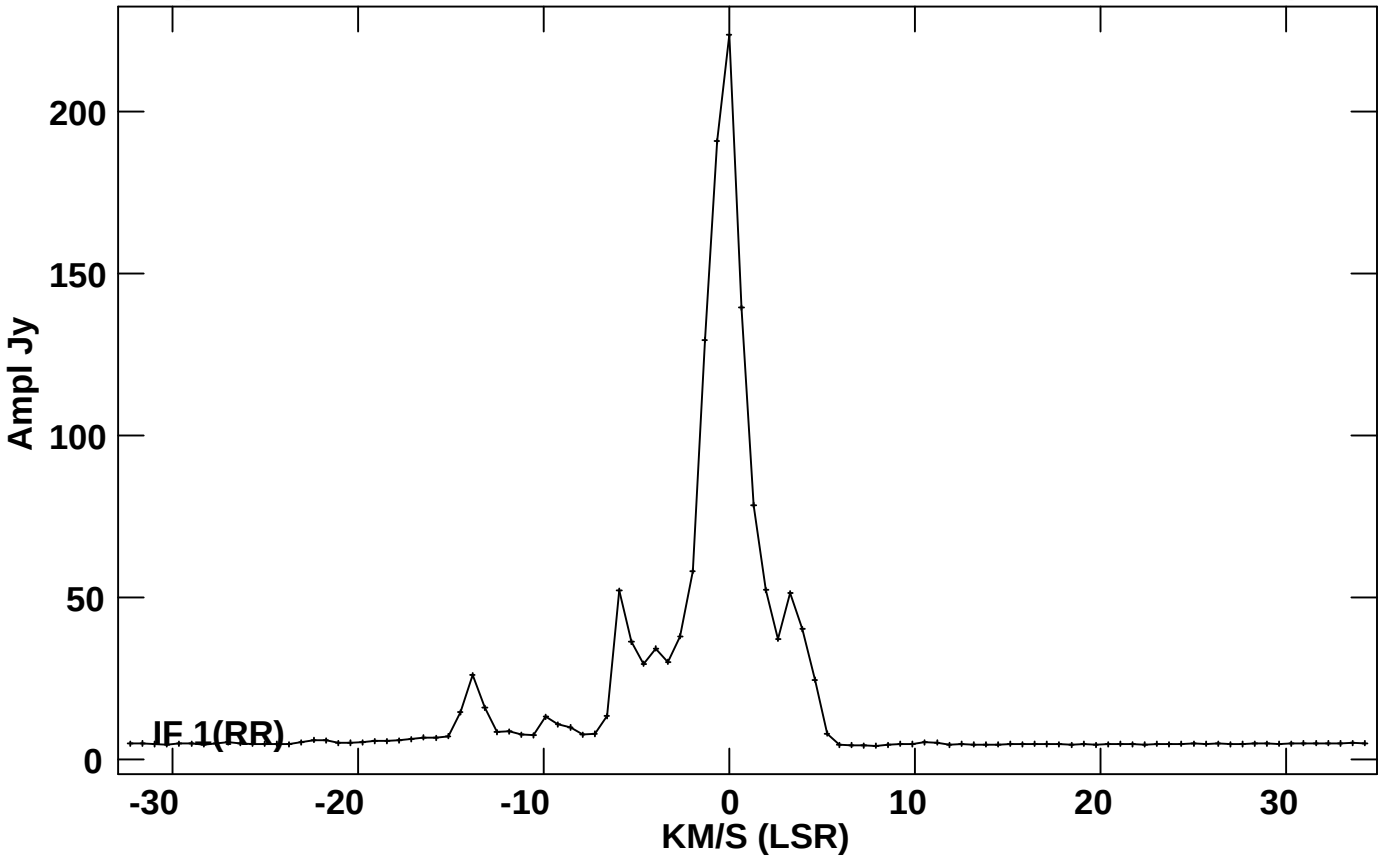

Scalar averaged cross-power spectrum Several baselines averaged